

46/27

# CONCEPT HOMES OF LANTANA PHASE 9-C

BEING A PARCEL OF LAND LYING IN THE SOUTHWEST ONE-QUARTER OF SECTION 1,  
TOWNSHIP 45 SOUTH, RANGE 42 EAST, PALM BEACH COUNTY, FLORIDA.

JULY, 1983

SHEET 2 OF 2

UNPLATTED

# 27

STATE OF FLORIDA  
COUNTY OF PALM BEACH

THIS PLAT WAS FILED FOR  
RECORD AT  
THIS DAY OF  
AD, 1982 AND DULY RECORDED  
IN PLAT BOOK ON PAGES  
AND

JOHN B. DUNKLE, CLERK  
CIRCUIT COURT  
BY: \_\_\_\_\_ DC.

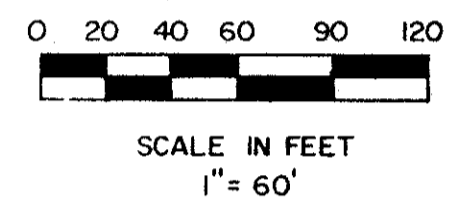
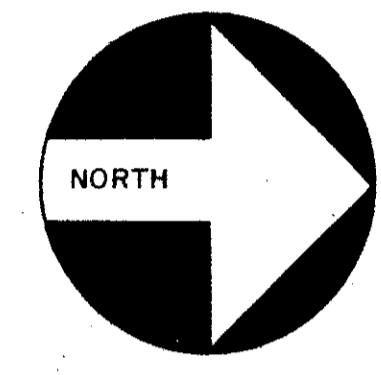
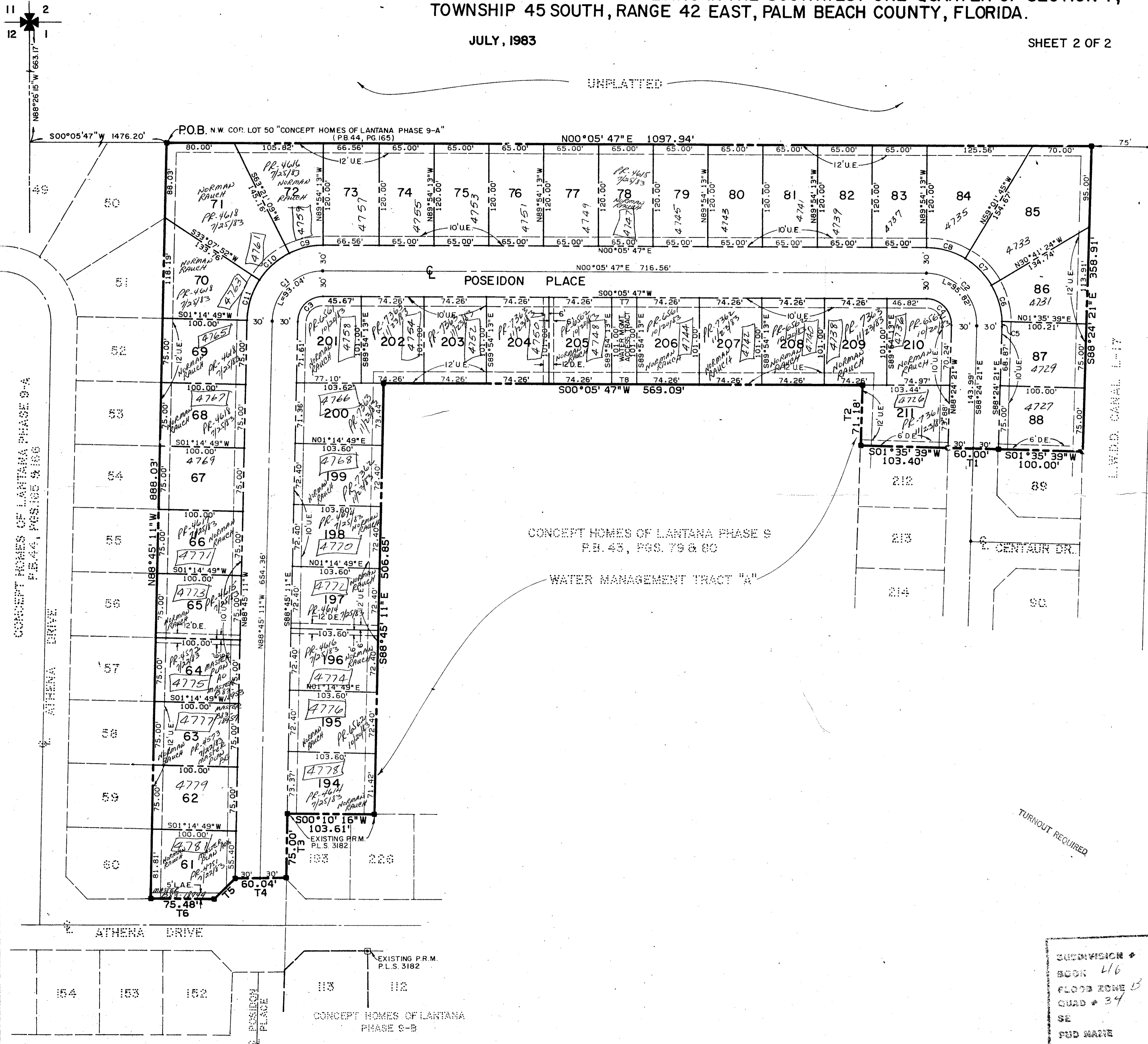

NO	DELTA	LENGTH
C1	88°50' 58"	93.04
C2	91°29' 52"	60.00
C3	88°50' 58"	30.00
C4	91°29' 52"	30.00
C5	3°54' 29"	90.00
C6	28°22' 34"	90.00
C7	28°20' 20"	90.00
C8	30°52' 29"	90.00
C9	26°44' 38"	90.00
C10	30°13' 17"	90.00
C11	31°53' 03"	90.00

NO	BEARING	DISTANCE
T1	S01°21' 04"W	60.00
T2	N88°24' 21"W	71.18
T3	S88°45' 11"E	75.00
T4	S00°43' 30"E	60.04
T5	S44°17' 28"E	35.02
T6	S00°10' 16"W	75.48
T7	N00°05' 47"E	30.00
T8	S00°05' 47"W	30.00

0223-300

SUPERVISOR 1145/2  
 BOOK 416  
 FLOOD ZONE B  
 QUAD 34  
 SE  
 PUD NAME  
 PAGE 27  
 FLOOD MAP 1258  
 ZONING  
 ZIP CODE 33463

# 46/27

TURNOUT REQUIRED  
SIDEWALK REQUIRED

Meridian Surveying and mapping inc. WEST PALM BEACH, FLORIDA

DRAWN	M.E.H.	DATE
CHECKED	SCALE	1" = 60'
DRAWING NO.	79-P-153	

CONCEPT HOMES OF LANTANA PHASE 9-C